

# How to interface Weintek cMT3071 with PLC S7-1200

One click PLC TAG mapping

# Things required

## Hardware used:

Siemens PLC  
S7-1200

Weintek HMI  
cMT3071

Ethernet cable

## Software used:

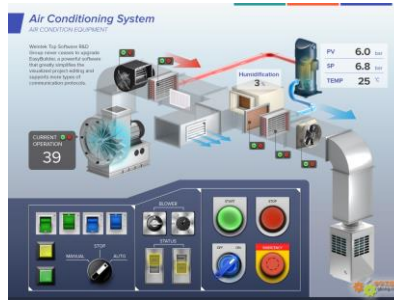

EasyBuilder Pro  
Free

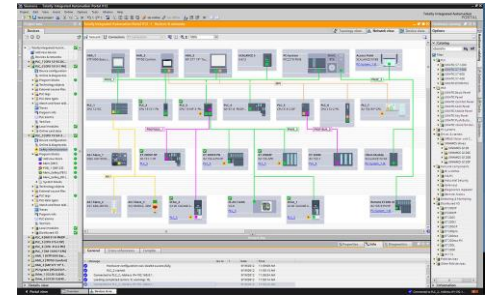

Siemens TIA Portal  
V13/V14/V15

# Step 1) Configure the PLC & write a program

Check the option to Permit access with PUT/GET communication as shown below

PLC Program in TIA Portal

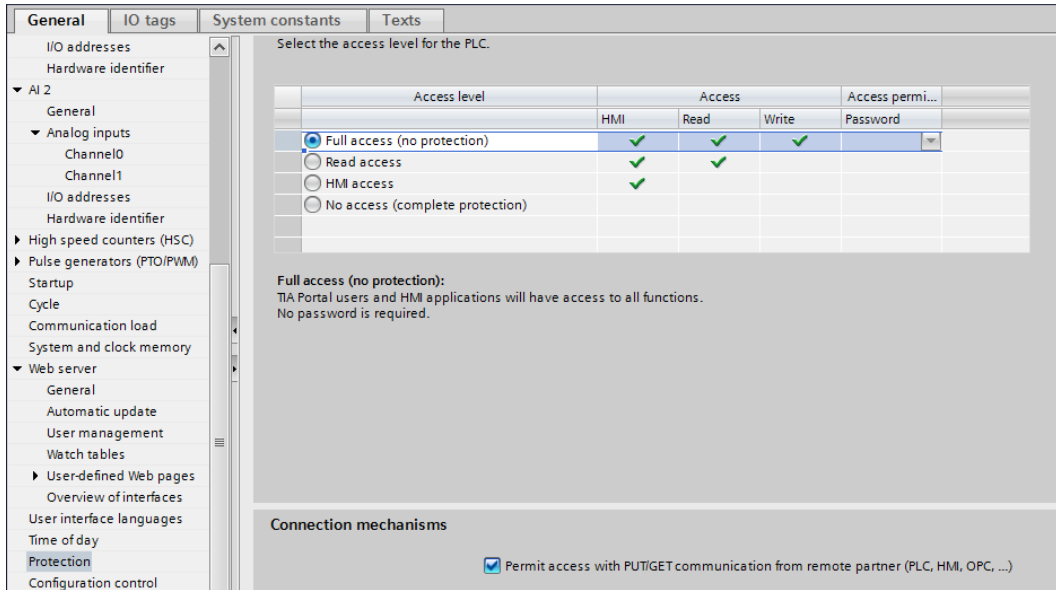

Access level	Access			Access permission
	HMI	Read	Write	
<input checked="" type="radio"/> Full access (no protection)	✓	✓	✓	
<input type="radio"/> Read access		✓		
<input type="radio"/> HMI access	✓			
<input type="radio"/> No access (complete protection)				

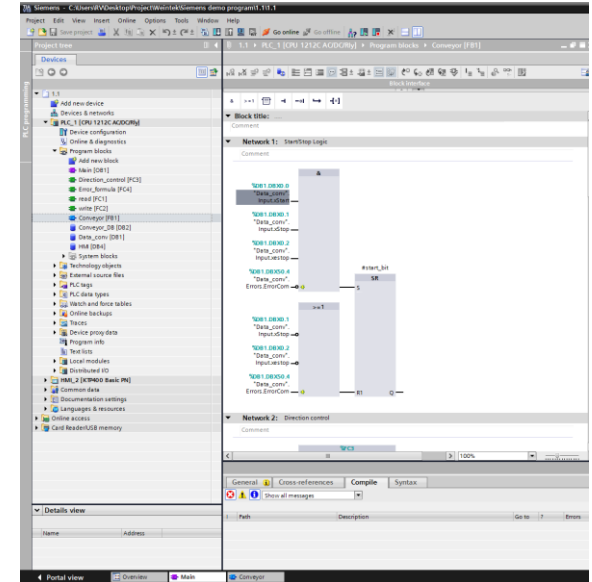

# Step 2) Setup the DB

Make sure the DB you want to access is not checked with Optimized block access.

This will activate the offset addresses in the DB

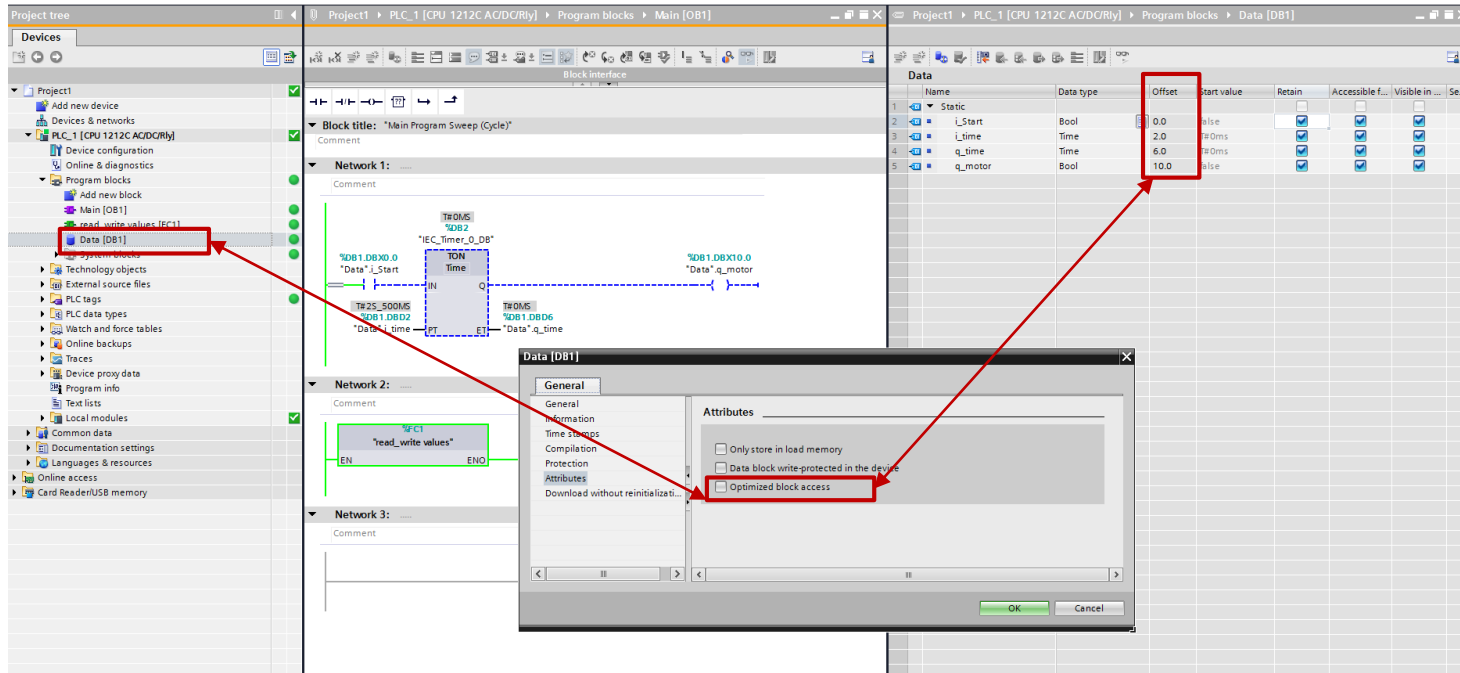

Name	Data type	Offset	Start value	Retain	Accessible f...	Visible in ...	Se...
1	Static						
2	Bool	0.0	alse				
3	Time	2.0	#Dms				
4	Time	6.0	#Dms				
5	Bool	10.0	alse				

# Step 3) Add device in EasyBuilder Pro

Make sure the device is connected via required communication cable

Select your controller from the list

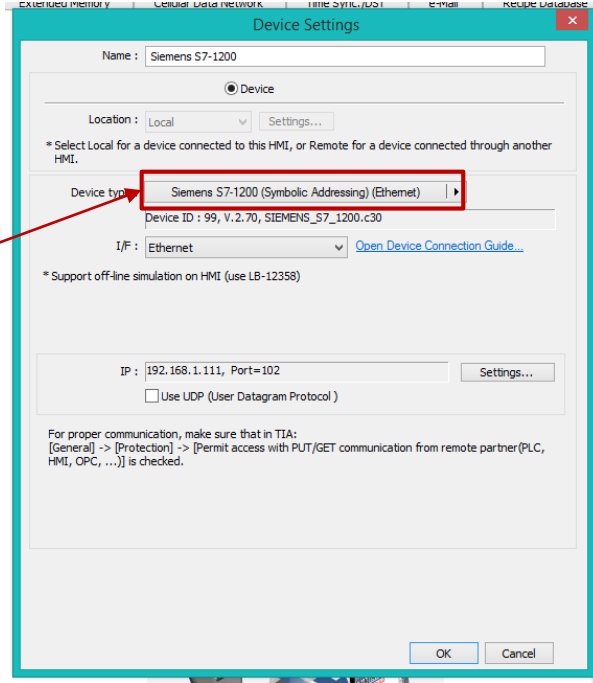
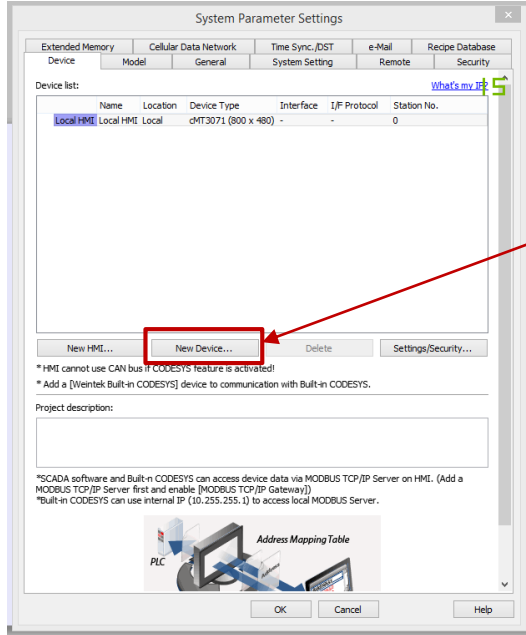

# Step 4) Setup IP address & tags

Enter the IP Address and port number of your controller

Import the tags using one click tag function in EasyBuilder Pro

# Step 5) Design screen and link tags

Design the screen in EasyBuilder Pro as per your PLC logic requirement

Link the tags quickly using one click tag import option

**Code and Compile**

Interfacing Weintek HMI with Siemens S7-1200

Start/Stop 

On-delay (in ms) 

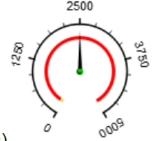

Motor 

Tag Manager

Find :

- PLC
  - Blocks
    - Data
      - i\_Start
      - i\_time
      - q\_time
      - q\_motor
    - IEC\_Timer\_0\_DB
  - UDTs
  - Tags
    - Table
      - q\_motor

Select all Discard all OK Cancel

# Step 6) Download the screen and run!

Project1 ▶ PLC\_1 [CPU 1212C AC/DC/Rly] ▶ Program blocks ▶ Main [OB1]

Block Interface

Block title: "Main Program Sweep (Cycle)"  
Comment

Network 1: ---  
Comment

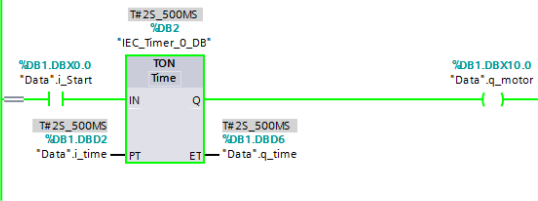

Network 2: ---  
Comment

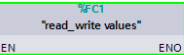

Network 3: ---  
Comment

cMT Viewer (Simulation)

Code and Compile 32

Interfacing Weintek HMI with Siemens S7-1200

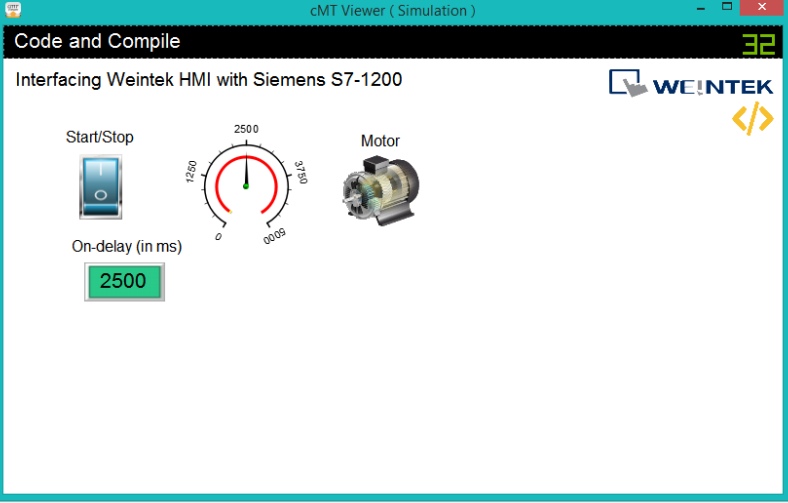

# How to Download screen

Via Web Interface

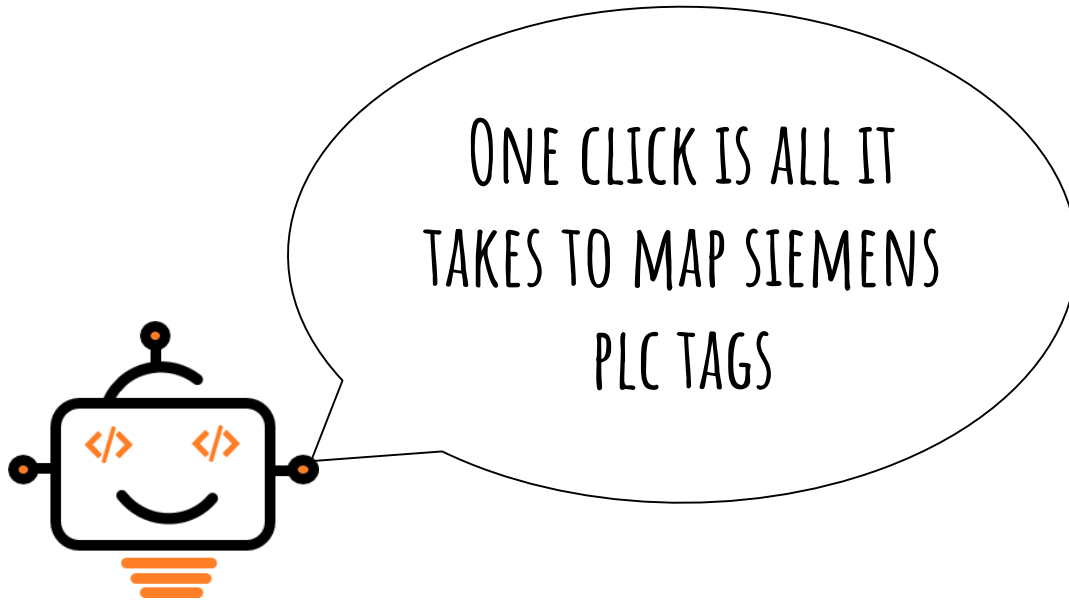

**To get more information visit**

<https://www.weintek.com>

*Link is also given in the video description*

Weintek HMI  
cMT3071